

C:\USERS\WASAWA\ONEEDRIVE - ASSOCIATED ENGINEERING GROUP LTD\DESKTOP\ASSOCIATED ENGINEERING PROJECTS\INUVIK DRILLING\INUVIK AIRPORT FIGURE 1.APRX



AE PROJECT NO. 2020-2886
SCALE 1:72,000
COORD. SYSTEM NAD 1983 UTM ZONE 9N
DATE 2023-04-19
REV 02
DRAWN BY AW
CHECKED BY CM

**FIGURE 3-1
INUVIK AIRPORT LOCATION**

GOVERNMENT OF NORTHWEST TERRITORIES
DEPARTMENT OF INFRASTRUCTURE

INUVIK AIRPORT
CIVIL INFRASTRUCTURE IMPROVEMENTS
INUVIK AIRPORT RUNWAY 06-24 EXTENSION

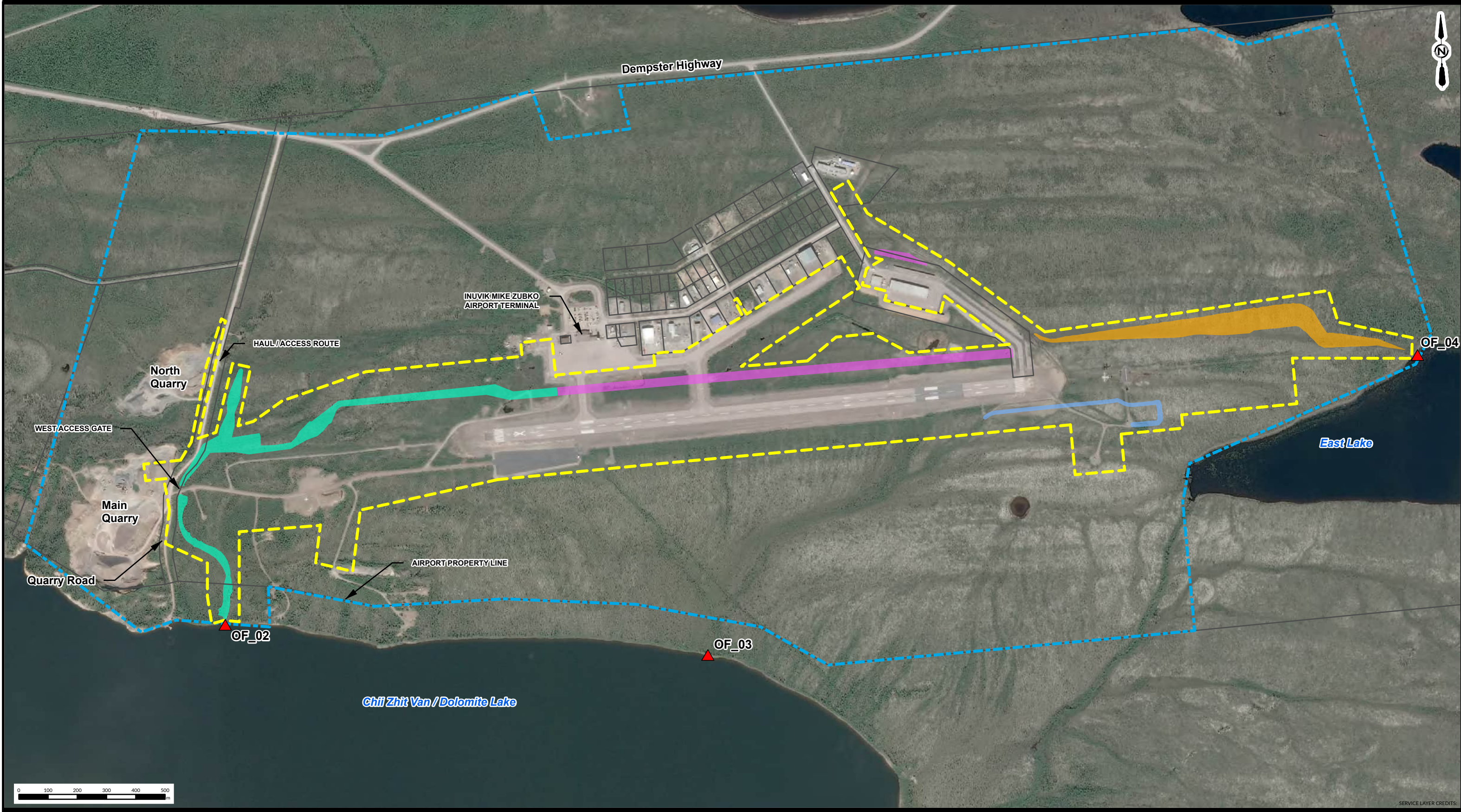

LEGEND

- ▲ Outfall
- Approximate project footprint
- Approximate project area
- Proposed drainage ditch
- Proposed eastward drainage ditch
- Proposed westward drainage ditch
- Proposed south westward drainage ditch

| | |
|----------------|----------------------|
| AE PROJECT NO. | 2020-2886 |
| SCALE | 1:12,000 |
| COORD. SYSTEM | NAD 1983 UTM ZONE 8N |
| DATE | 2023-05-02 |
| REV | 00 |
| DRAWN BY | BDJ |
| CHECKED BY | CM |

FIGURE 3-2: PROPOSED DRAINAGE DITCHES AND OUTFALL LOCATIONS
GOVERNMENT OF NORTHWEST TERRITORIES
DEPARTMENT OF INFRASTRUCTURE
INUVIK AIRPORT - CIVIL INFRASTRUCTURE IMPROVEMENTS AND RUNWAY EXTENSION



File: Q:\2019-2772-00\civil\map\GIS\QGIS\map_inuvik_airport_20200113_nv.qgz
Date: 2023-05-01T14:56:23.716

| REVISIONS | | | | |
|-----------|------|-----|----|---------|
| NO. | DATE | ENG | BY | SUBJECT |
| | | | | |
| | | | | |
| | | | | |
| | | | | |

Data Sources
1. Orthographic imagery courtesy of ESRI Satellite.
2. Existing, watercourse, waterbodies, and infrastructure shapefiles provided by the Government of Northwest Territories ATLAS.

Government of Northwest Territories

| | | | | |
|-------------|-----------------|--|--|--|
| Project No. | 2020-2886-00 | INUVIK AIRPORT - CIVIL INFRASTRUCTURE IMPROVEMENTS & INUVIK MIKE ZUBKO AIRPORT RUNWAY 06-24 EXTENSION | | |
| Scale: | 1:12500 | | | |
| Drawn: | N. VAN DER MARK | EXISTING DRAINAGE CONDITIONS | | |
| Approved: | M. MACLATCHY | DRAWING NUMBER REV NO. SHEET | | |
| Projection: | UTM ZONE 8N | FIGURE 3-3 A | | |
| Date: | 2023/05/01 | | | |

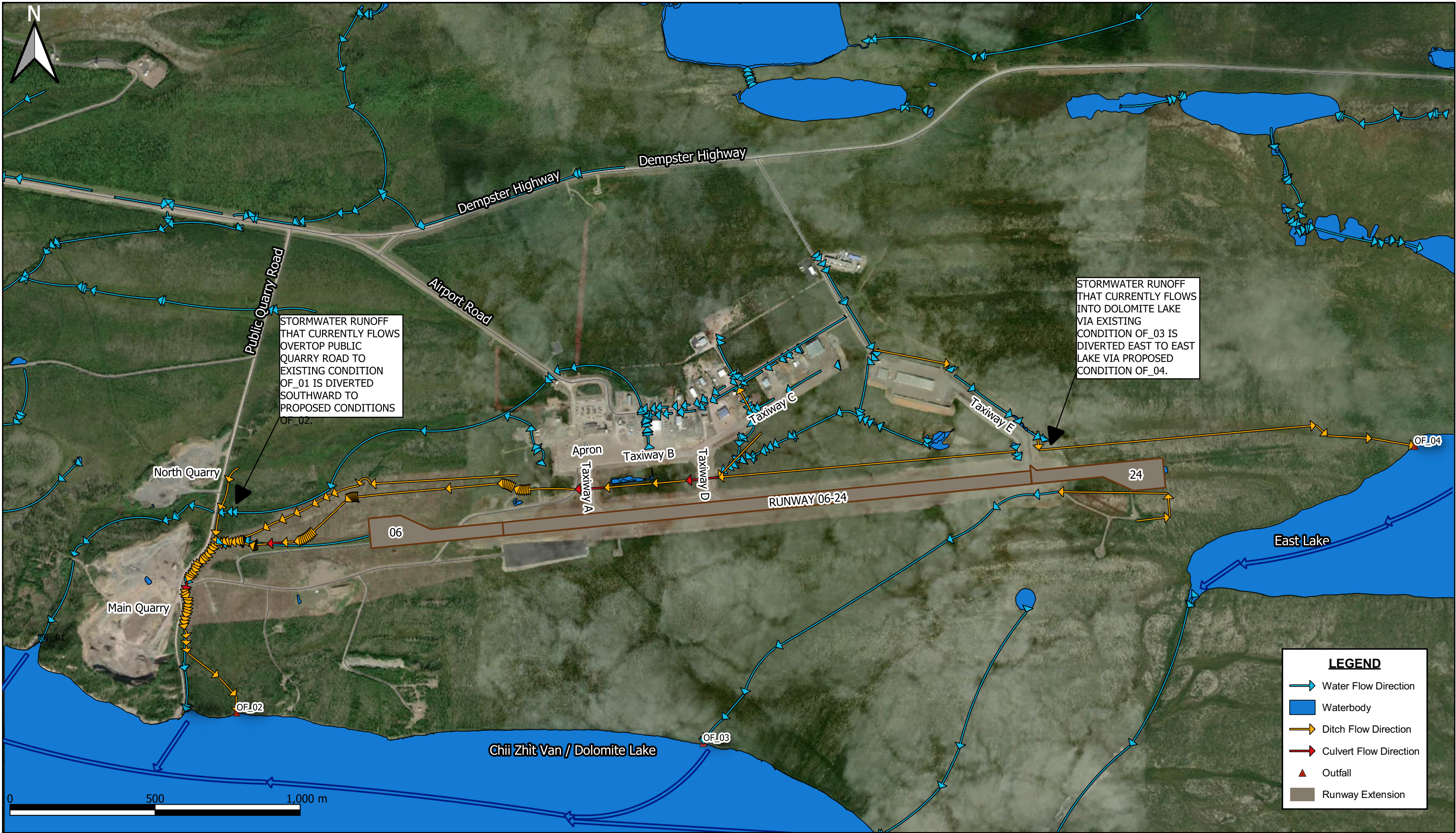

File: Q:\2019-2772-00\civil\map\GIS\QGIS\map_inuvik_airport_20200113_nv.qgz
Date: 2023-05-01T15:37:54.835

| | | | | |
|-----------|------|-----|----|---------|
| | | | | |
| | | | | |
| | | | | |
| | | | | |
| NO. | DATE | ENG | BY | SUBJECT |
| REVISIONS | | | | |

Notes

1. Precise alignment and location of ditches and culverts can be seen in the "ISSUED FOR TENDER WORK PACKAGE 3 & 4 - EMBANKMENT CONSTRUCTION AND AIRFIELD STORMWATER DRAINAGE" drawings.

Data Sources

1. Orthographic imagery courtesy of ESRI Satellite.
2. Existing, watercourse, waterbodies, and infrastructure shapefiles provided by the Government of Northwest Territories ATLAS.



Associated
Engineering



Government of
Northwest Territories

| | | | | |
|-------------|-----------------|--|---------|-------|
| Project No. | 2020-2886-00 | INUVIK AIRPORT - CIVIL INFRASTRUCTURE IMPROVEMENTS & INUVIK MIKE ZUBKO AIRPORT RUNWAY 06-24 EXTENSION | | |
| Scale: | 1:12500 | | | |
| Drawn: | N. VAN DER MARK | | | |
| Approved: | M. MACLATCHY | PROPOSED DRAINAGE CONDITIONS | | |
| Projection: | UTM ZONE 8N | DRAWING NUMBER | REV NO. | SHEET |
| Date: | 2023/05/01 | FIGURE 3-4 | A | |