

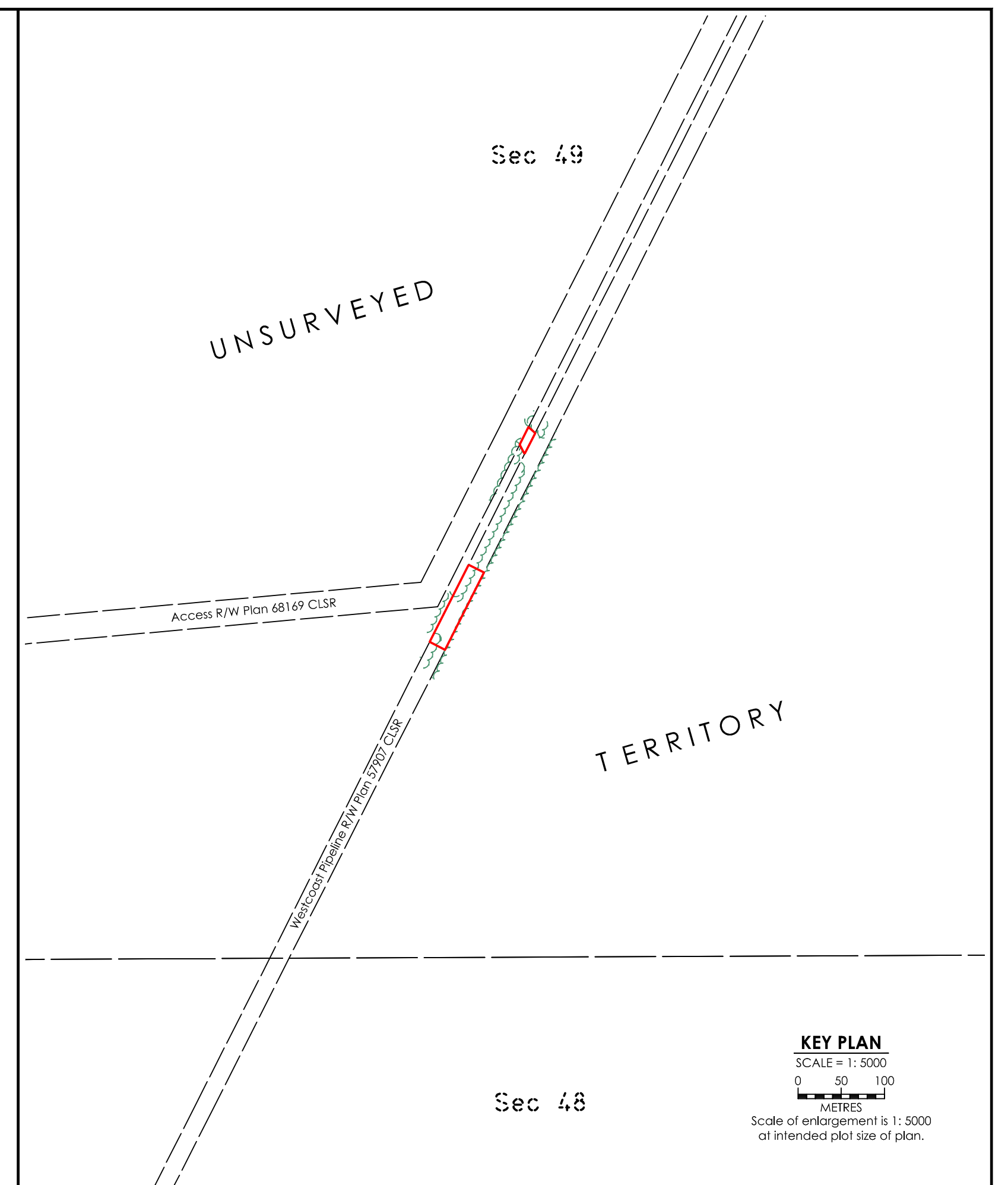



SITE COORDINATES		
DESCRIPTION	LATITUDE	LONGITUDE
Workspace #1	60.305444°	-123.892398°
Workspace #2	60.303699°	-123.893883°







**NOTES:**  
All underground facilities shown were located with electronic locators and may be subject to error.  
Actual locations should be verified independently by the contractor in field prior to any crossings.

The field survey represented by this plan was completed on the 23rd day of June, 2021.

Major Contours at 5.0m intervals  
Minor Contours at 1.0m intervals

LEGEND:	
Bush Line	
Buried Pipe	
Vegetation Change	
Top of Slope	
Major Contours	
Minor Contours	

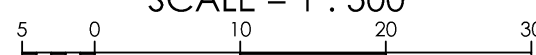
No.	REVISIONS	BY	DATE [YY/MM/DD]	CKD
0	Original Plan Issued	GJP	22/05/30	HV
1	Revised Riser Site Size	RW	23/06/15	ZM
2	Added Site Coordinate Table	DS	23/09/12	JD

<p><b>WESTCOAST ENERGY INC.</b></p>			
<p><b>SKETCH PLAN OF PROPOSED WORKSPACE</b></p> <p><b>IN UNIT C, SEC 49, GRID AREA 60°20' N 123°45' W</b></p> <p><b>FOR PM-02 POINTED MOUNTAIN PIPELINE ABANDONMENT</b></p> <p><b>NORTHWEST TERRITORIES</b></p>		<p><b>FIELD:</b></p> <p><b>JOB FILE: 20210553</b></p>	
		<p><b>CLIENT FILE:</b></p> <p><b>A/E No.:</b></p> <p><b>CAD FILE: 20210553SKD02_2</b></p> <p><b>LAND FILE:</b></p> <p><b>DATE: 23/06/13</b></p>	
<p><b>SCALE = 1 : 500</b></p>  <p><b>SHEET 1 OF 1</b></p>		 <p><b>REVISION</b></p>	



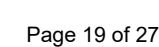



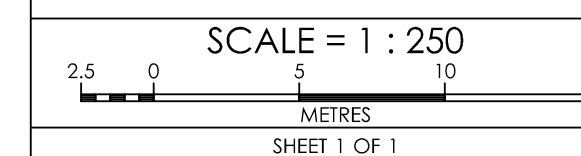
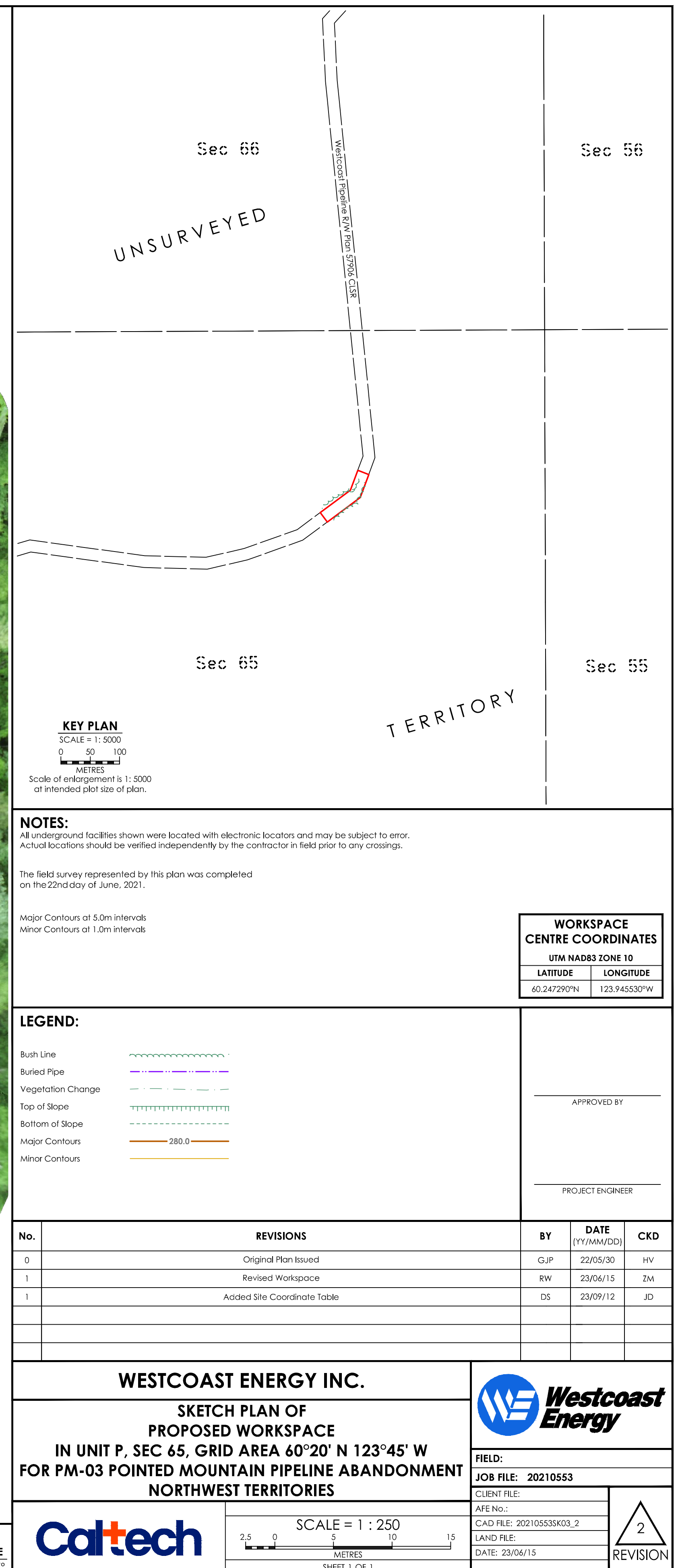

FIELD:		 <b>REVISION</b>
JOB FILE: 20210553		
CLIENT FILE:		
AFE No.:		
CAD FILE: 20210553S003_2		
DATE: 23/06/15		







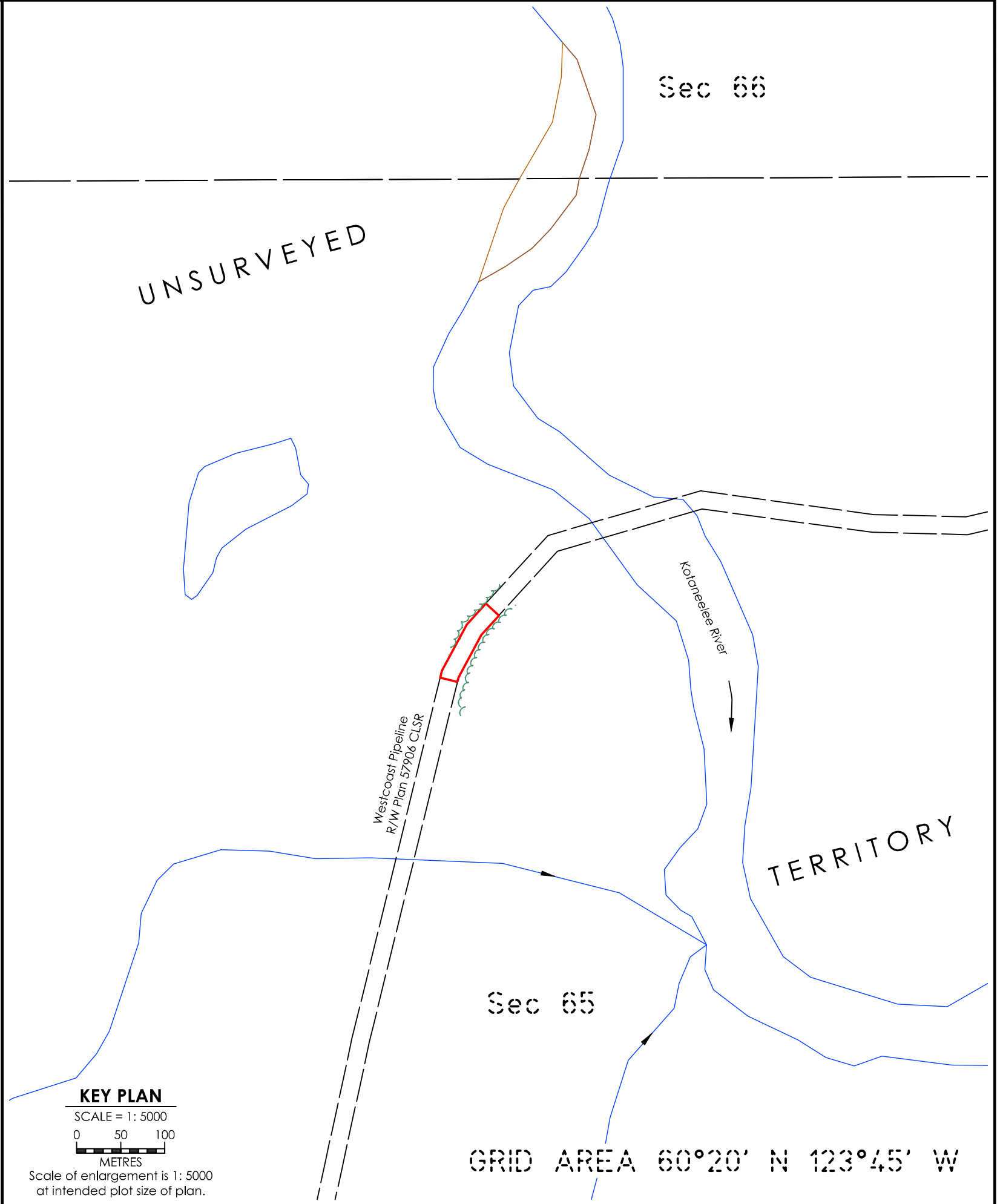

**NOTES:**  
All underground facilities shown were located with electronic locators and may be subject to error. Actual locations should be verified independently by the contractor in field prior to any crossings.

The field survey represented by this plan was completed on the 21st day of June, 2021.

WORKSPACE CENTRE COORDINATES	
UTM NAD83 ZONE 10	
LATITUDE	LONGITUDE
60.245436°N	123.959550°W

**LEGEND:**

Change in Vegetation:

Bush Line:

Stream/River:

APPROVED BY: \_\_\_\_\_

PROJECT ENGINEER: \_\_\_\_\_

No.	REVISIONS	BY	DATE (YY/MM/DD)	CKD
0	Original Plan Issued	GJP	22/05/30	ZM
1	Revised Workspace	RW	23/06/15	ZM
2	Added Site Coordinate Table	DS	23/09/12	JD

WESTCOAST ENERGY INC.

SKETCH PLAN OF  
PROPOSED WORKSPACE  
IN UNIT K, SEC 65, GRID AREA 60°20' N 123°45' W  
FOR PM-04 POINTED MOUNTAIN PIPELINE ABANDONMENT  
NORTHWEST TERRITORIES

FIELD:  
JOB FILE: 20210553  
CLIENT FILE:  
AFE No.:  
CAD FILE: 20210553SK04\_2  
LAND FILE:  
DATE: 23/06/15

SCALE = 1 : 250  
2.5 0 5 10 15  
METRES  
SHEET 1 OF 1

2

REVISION

SITE COORDINATES		
DESCRIPTION	LATITUDE	LONGITUDE
Workspace	60.247138°	-123.959812°



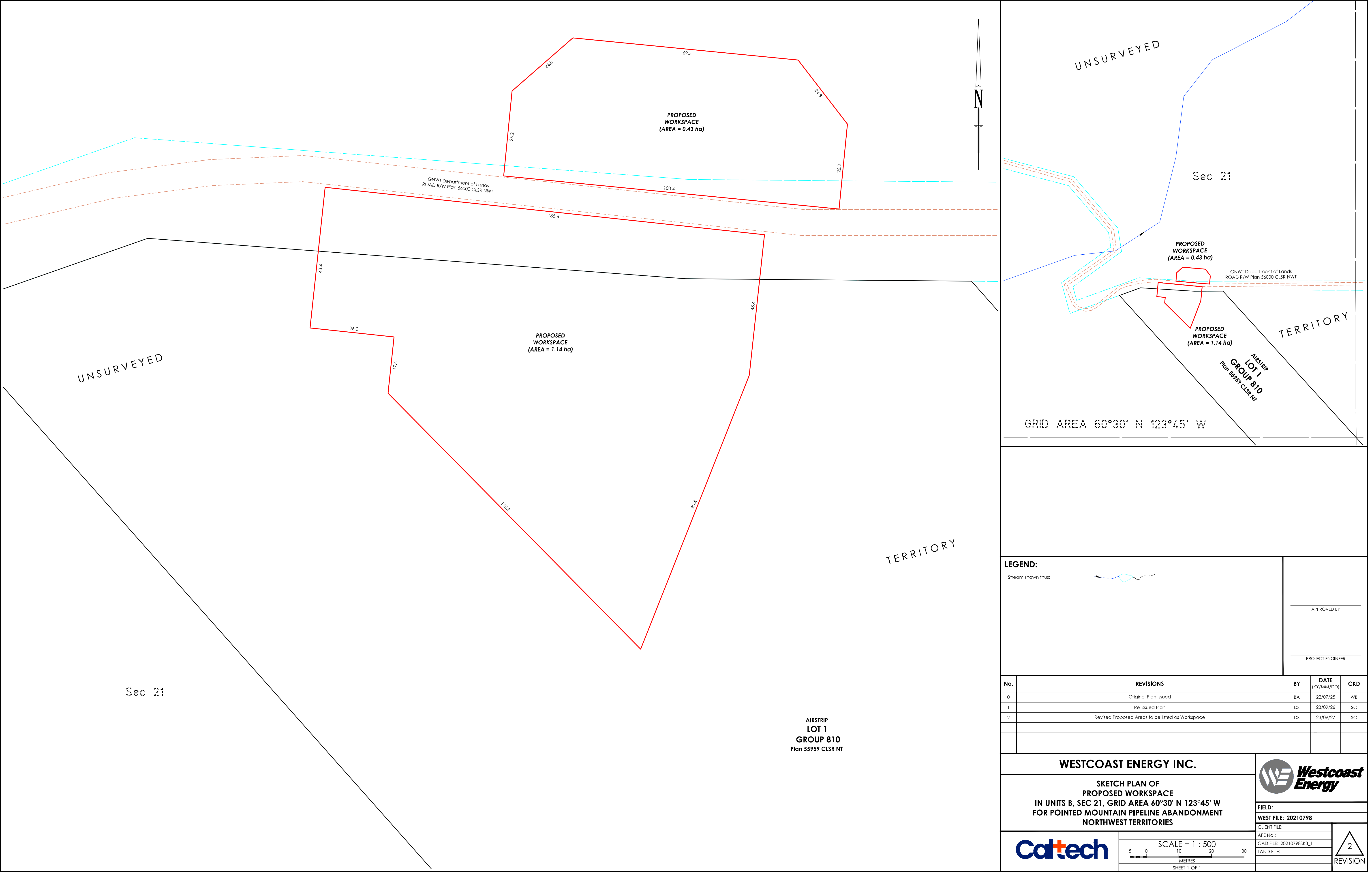

UNSURVEYED

Sec 21

PROPOSED WORKSPACE (AREA = 0.43 ha)

GNWT Department of Lands  
ROAD R/W Plan 56000 CLSR NWT

PROPOSED WORKSPACE (AREA = 1.14 ha)

AIRSTRIp  
LOT 1  
GROUP 810  
Plan 55959 CLSR NT

TERRITORY

GRID AREA 60°30' N 123°45' W

**LEGEND:**

Stream shown thus:

APPROVED BY: \_\_\_\_\_

PROJECT ENGINEER: \_\_\_\_\_

No.	REVISIONS	BY	DATE (YY/MM/DD)	CKD
0	Original Plan Issued	BA	22/07/25	WB
1	Re-Issued Plan	DS	23/09/26	SC
2	Revised Proposed Areas to be listed as Workspace	DS	23/09/27	SC

**WESTCOAST ENERGY INC.**

SKETCH PLAN OF  
PROPOSED WORKSPACE  
IN UNITS B, SEC 21, GRID AREA 60°30' N 123°45' W  
FOR POINTED MOUNTAIN PIPELINE ABANDONMENT  
NORTHWEST TERRITORIES

FIELD: \_\_\_\_\_

WEST FILE: 20210798

CLIENT FILE: \_\_\_\_\_

AFE No.: \_\_\_\_\_

CAD FILE: 20210798SK3.1

LAND FILE: \_\_\_\_\_

SCALE = 1 : 500

5 0 10 20 30  
METRES

SHEET 1 OF 1

2

REVISION





UNSURVEYED

Sec 21

PROPOSED WORKSPACE (AREA = 0.43 ha)

GNWT Department of Lands  
ROAD R/W Plan 56000 CLSR NWT

PROPOSED WORKSPACE (AREA = 1.14 ha)

GNWT Department of Lands  
ROAD R/W Plan 56000 CLSR NWT

TERRITORY

GRID AREA 60°30' N 123°45' W

AIRSTRIP  
LOT 1  
GROUP 810  
Plan 55959 CLSR NT

**LEGEND:**  
Stream shown thus:

APPROVED BY: \_\_\_\_\_  
  
PROJECT ENGINEER: \_\_\_\_\_

No.	REVISIONS	BY	DATE (YY/MM/DD)	CKD
0	Original Plan Issued	BA	22/07/25	WB
1	Re-Issued Plan	DS	23/09/26	SC
2	Revised Proposed Areas to be listed as Workspace	DS	23/09/27	SC

**WESTCOAST ENERGY INC.**

**SKETCH PLAN OF  
PROPOSED WORKSPACE  
IN UNITS B, SEC 21, GRID AREA 60°30' N 123°45' W  
FOR POINTED MOUNTAIN PIPELINE ABANDONMENT  
NORTHWEST TERRITORIES**

SCALE = 1 : 500

50 0 10 20 30

METRES

SHEET 1 OF 1

FIELD:  
WEST FILE: 20210798

CLIENT FILE:  
AFE No.:  
CAD FILE: 20210798SK3\_1  
LAND FILE:

2

REVISION



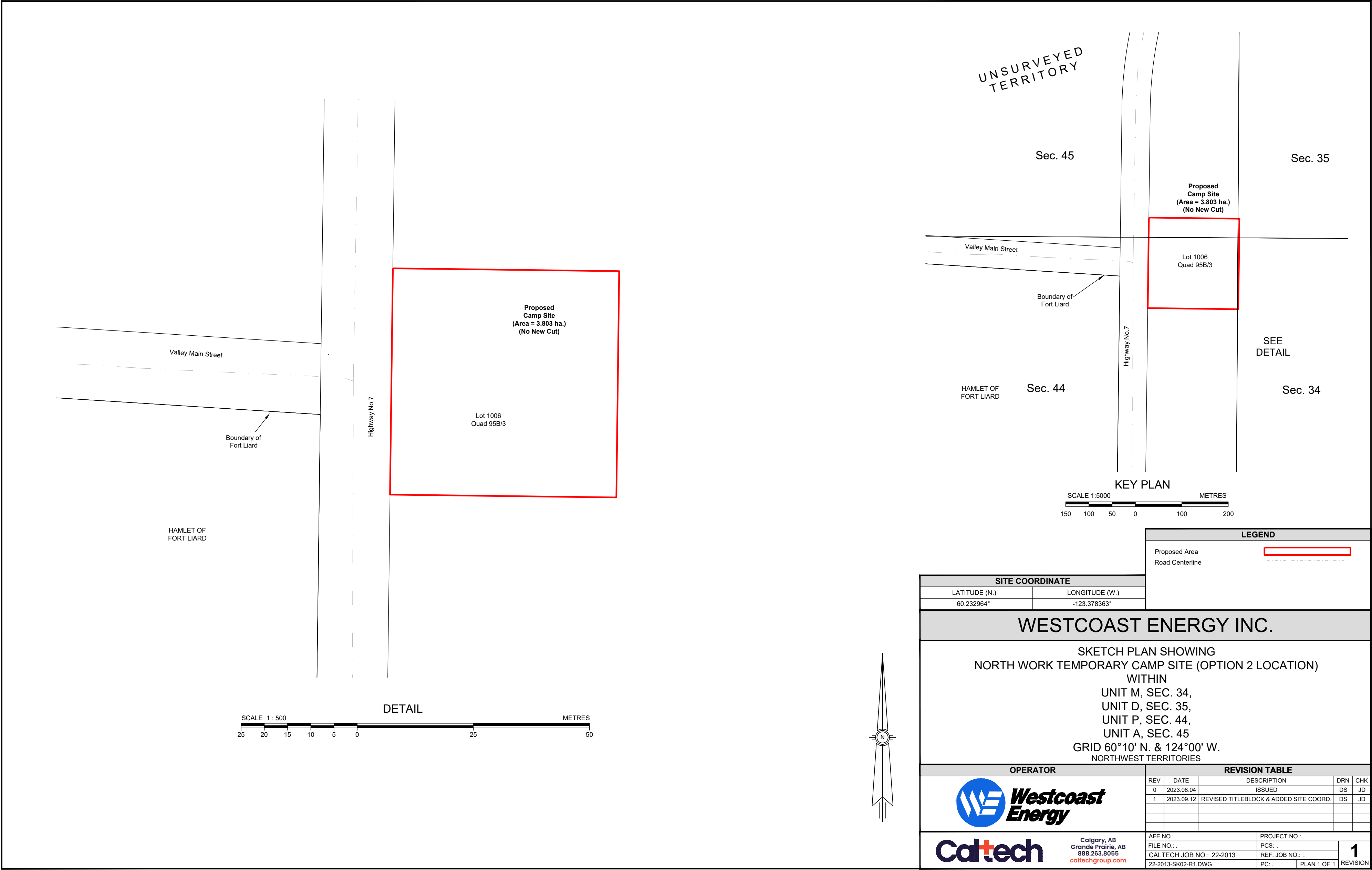



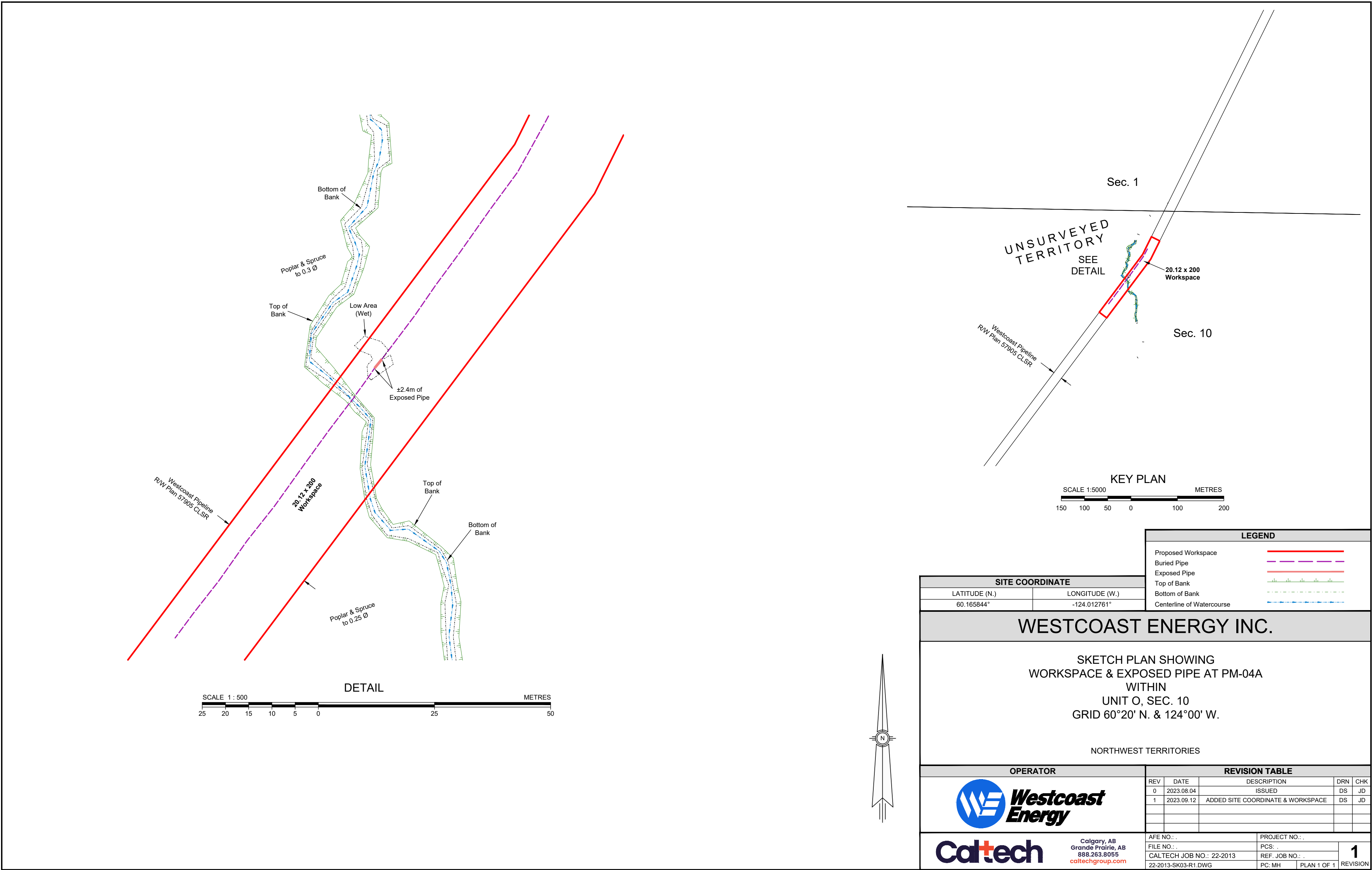



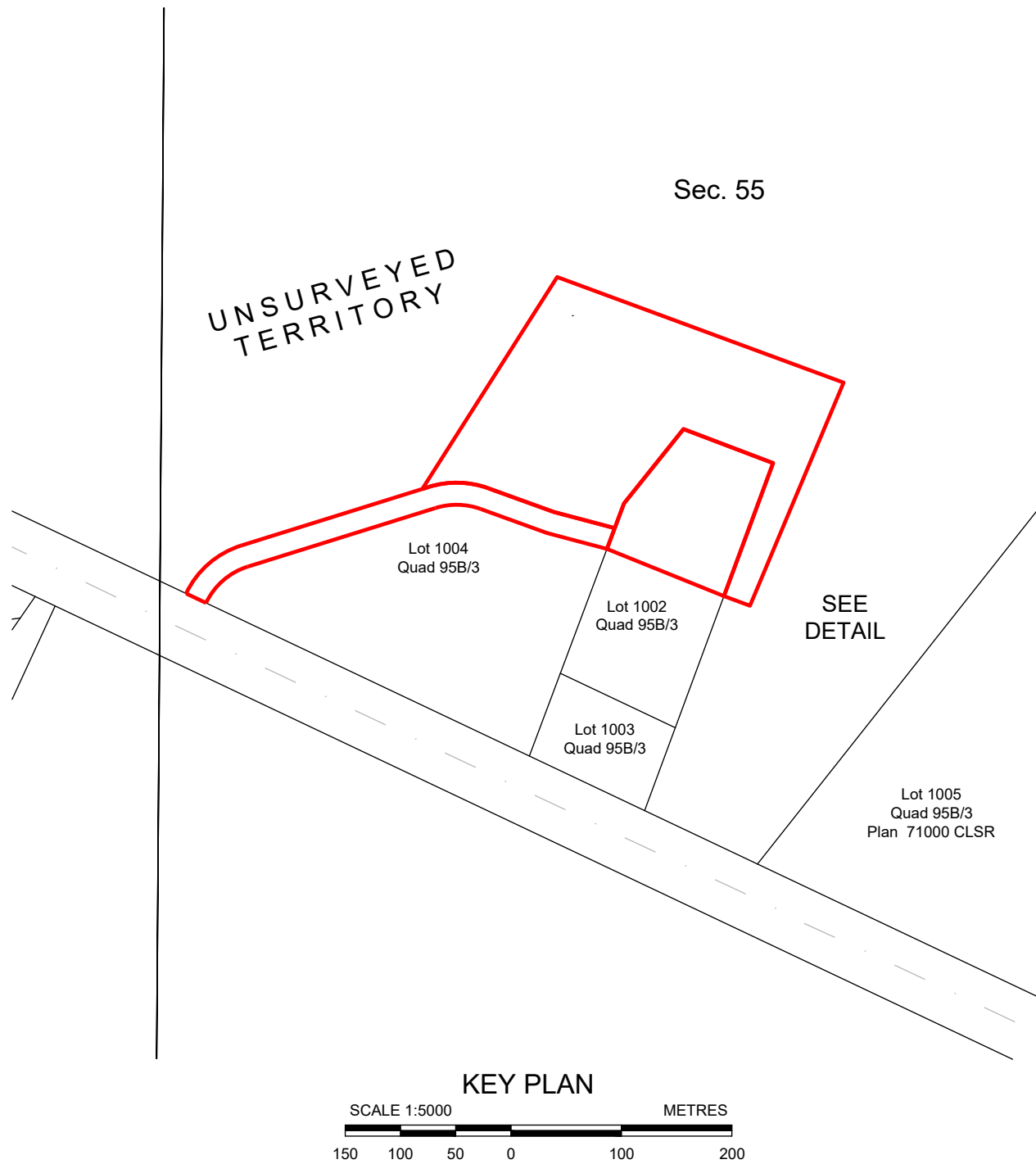
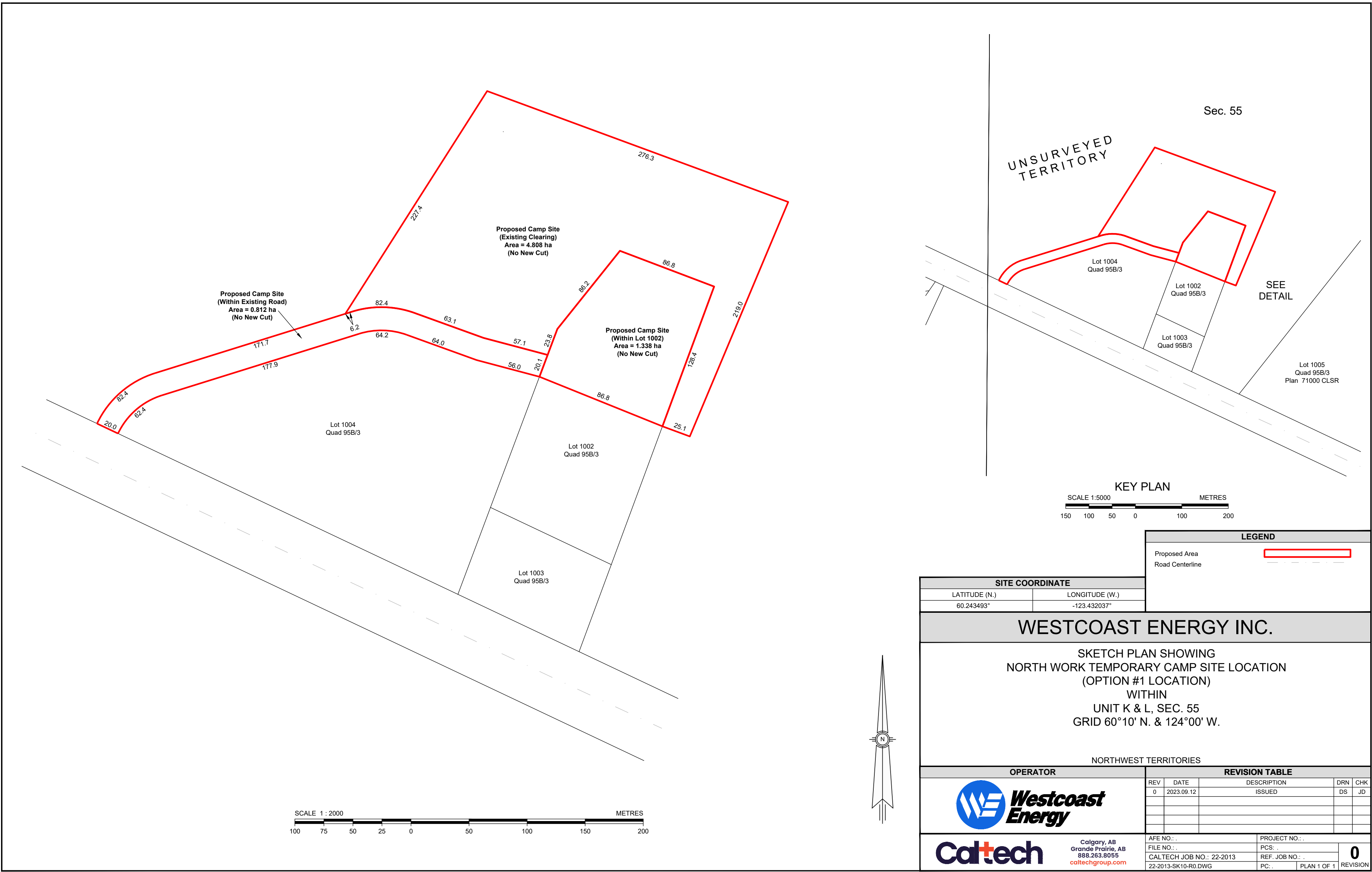

LEGEND	
Proposed Area	
Road Centerline	

SITE COORDINATE	
LATITUDE (N.)	LONGITUDE (W.)
60.243493°	-123.432037°

WESTCOAST ENERGY INC.

SKETCH PLAN SHOWING  
NORTH WORK TEMPORARY CAMP SITE LOCATION  
(OPTION #1 LOCATION)  
WITHIN  
UNIT K & L, SEC. 55  
GRID 60°10' N. & 124°00' W.

NORTHWEST TERRITORIES

OPERATOR		REVISION TABLE			
	REV	DATE	DESCRIPTION	DRN	CHK
	0	2023.09.12	ISSUED	DS	JD

AFE NO.: .		PROJECT NO.: .	
FILE NO.: .		PCS.: .	
CALTECH JOB NO.: 22-2013		REF. JOB NO.: .	
22-2013-SK10-R0.DWG		PC.: .	PLAN 1 OF 1

Calgary, AB  
Grande Prairie, AB  
888.263.8055  
caltechgroup.com

0  
REVISION