



Karin Schmidt
Sr. Advisor
Law, Regulatory Affairs

tel 403-231-3948
fax 403-767-
karin.schmidt@enbridge.com

Enbridge
200, 425 – 1st Street SW
Calgary, AB T2P 3L8
Canada

December 10, 2020

E-FILE

Sahtu Land and Water Board
Box 1
Fort Good Hope, NT
X0E 0H0

Attention: Ms. Bonnie Bergsma
Regulatory Specialist – Sahtu Land and Water Board

Dear Ms. Bergsma,

Re: Enbridge Pipelines (NW) Inc. ("Enbridge")
Line 21 KP 158 Pipe Replacement at Little Smith Creek ("Project")
Sahtu Land & Water Board ("SLWB")
Land Use Permit - Permit No. S20P-003 ("Permit")
Condition 4 – Drill Locations

On September 17, 2020 the SLWB issued the above Permit. Condition 4 of the Permit provides the following:

Prior to the commencement of drilling, the Permittee shall submit the target areas and final drill hole locations on a 1:50,000-scale map with coordinates and map datum to the Board and an Inspector.

Attached is the map pursuant to Condition 4 of the Permit.

Should you have any questions or concerns, please contact me at (403) 231-3948 or by e-mail at karin.schmidt@enbridge.com.

Sincerely,

Karin Schmidt
Sr. Advisor

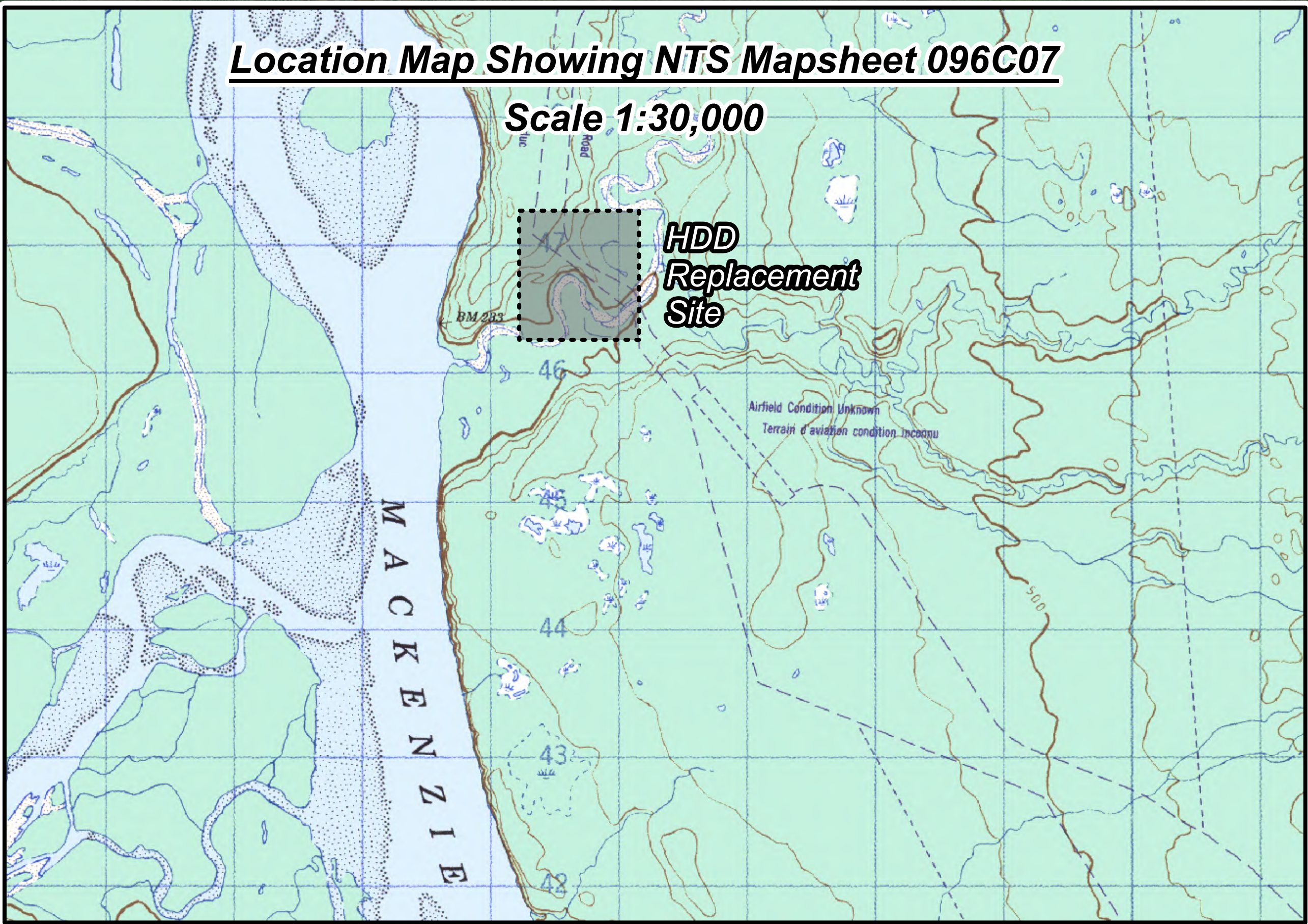

Stopple #1
N: 7147222.7
E: 415338.5

HDD Exit Point
N: 7147108.5
E: 415411.7

HDD Entry Point
N: 7146826.0
E: 415830.3

Stopple #2
N: 7146772.7
E: 415868.2

Enbridge Line 21 Right of Way

Winter Access Road

Little Smith Creek

Enbridge Air Strip and Camp Location

**Map Showing HDD Site and Features
Little Smith Project**

Legend

- HDD/Stopple
- Line 21
- HDD Path
- Temporary Workspace

Notes

- Meridian Surveys makes no guarantee as to the underground facilities shown. Actual locations must be verified independently prior to any construction activities.
- The NTS Map is 096C07 and obtained from NRCAN (Natural Resources Canada).
- Date: December 9th, 2020



Scale 1:4,500

