



Telephone: 867-587-7205

Fax: 867-587-2928

May 18, 2021

Enbridge Pipelines
110175 101 St. NW
Edmonton, AB T5J 2J9

Attention: Bert Filion

| | |
|--------------------------|-----------------------------|
| File Number | S20P-003 |
| Type of Operation | PIPELINES (existing) |
| Location | Camp and Drilling Site |

Dear Bert Filion,

An inspection of the above-noted operation was conducted on May 07, 2021, by Manager, Resource Management Jonathan Gillingham, and Summer Student Harish Cassie.

Enclosed is a copy of the Environmental Inspection Report. Please refer to all noted conditions and the comments section of this report. Your attention to this matter is appreciated.

If you have any questions, please contact me at 867-587-7205 or by email at Jonathan_Gillingham@gov.nt.ca.

Sincerely,

Jonathan Gillingham
Manager, Resource Management
Department of Lands – Sahtu Region

CC: Sahtu Land and Water Board
Chris Ondris – Resource Management Officer II – Sahtu Region
Trevor Bremner – Regional Superintendent – Sahtu Region



ENVIRONMENTAL INSPECTION REPORT

| | | | |
|---------------------------------|------------------------|----------------------|--------------------|
| Permittee: | Enbridge Pipelines | Permit Expiry Date: | September 17, 2025 |
| Land Use Permit No. | S20P-003 | Previous Inspection: | March 16, 2021 |
| Quarrying Permit No. | N/A | Inspection Date: | May 07, 2021 |
| Contractor: | MYB Construction | Subcontractor: | N/A |
| Location(s) Inspected: | Camp and Drilling Site | | |
| Current Stage of Operation: | Remediation | | |
| Program Modifications Approved: | None | | |

Condition of Operation “A” - Acceptable “U” - Unacceptable “N/A” - Not Applicable “N/I” - Not Inspected

| Operating Condition | Aspect Inspected | | | | | |
|---|------------------|-------------|--|--|--|--|
| | Camp | Drill Sites | | | | |
| Location as Permitted | A | A | | | | |
| Time as Permitted | A | A | | | | |
| Equipment as Approved (Type & Size) | A | A | | | | |
| Methods & Techniques | A | A | | | | |
| Facilities | A | A | | | | |
| Erosion (Control or Prevention) | A | A | | | | |
| Chemicals | A | A | | | | |
| Wildlife and Fisheries Habitat (Protection) | A | A | | | | |
| Wastes | A | A | | | | |
| Historical / Archaeological Sites | A | A | | | | |
| Ecological Resources | A | A | | | | |
| Fuel Storage | N/A | N/A | | | | |
| Brush Disposal | A | A | | | | |
| Restoration of Lands | N/A | N/A | | | | |
| Permits | N/A | N/A | | | | |
| Sections 8 to 12 / 14 to 16 M.V.L.U.R. | A | A | | | | |

On May 7, 2021, an Inspection of Enbridge’s Land Use Permit S20P-003 was completed. The Inspection was conducted by Jonathan Gillingham, Manager, Resource Management, and Summer Student, Harish Cassie. During the time of the Inspection, there were no significant environmental concerns.

Drill Sites: Figure 1-6

During the Inspection, Inspector did not find any environmental concerns. The area looks to be stable. Inspector believes the site should revegetate on its own. The entire work area was mulched and looks good. Inspector has no concerns at this time.



ENVIRONMENTAL INSPECTION REPORT

Camp: Figure 7

As stated in the previous Inspection Report (March 29, 2021), all buildings and equipment were removed from the Camp area. There were no signs of waste in the camp area. Inspector has no concerns regarding the Camp.

General Comments:

Inspector would like to highlight the phone conversation with Enbridge Representative Bert Filion – Construction Manager (March 29, 2021). After receiving the last Inspection Report, Bert reached out to our Regional Office immediately to address the highlighted Fuel Cache issue. It was deemed the unmarked fuel was owned by Sahtu Helicopters and was used to support their operations.

Once this information was received, Inspector Reached out to Sahtu Helicopters Base Manager Richard Kannemeyer. He was informed of proper Fuel Cache identification requirements and has since updated the cache to reflect this. During the Inspection, Inspector confirmed the Fuel Cache had been appropriately identified.

On March 29, 2021, Manager, Resource Management Jonathan Gillingham had addressed this issue as resolved with a letter sent to all parties involved.

Inspector has no concerns regarding the S20P-003 Land Use Permit at this time.

N/A

Representative Signature

Inspector's Signature



ENVIRONMENTAL INSPECTION REPORT

Inspection Images:

Figure 1

HDD entry point





ENVIRONMENTAL INSPECTION REPORT

Figure 2

Aerial view of the section where the Line was replaced





ENVIRONMENTAL INSPECTION REPORT

Figure 3

KP 158 Line replacement HDD Exit point near Little Smith Creek

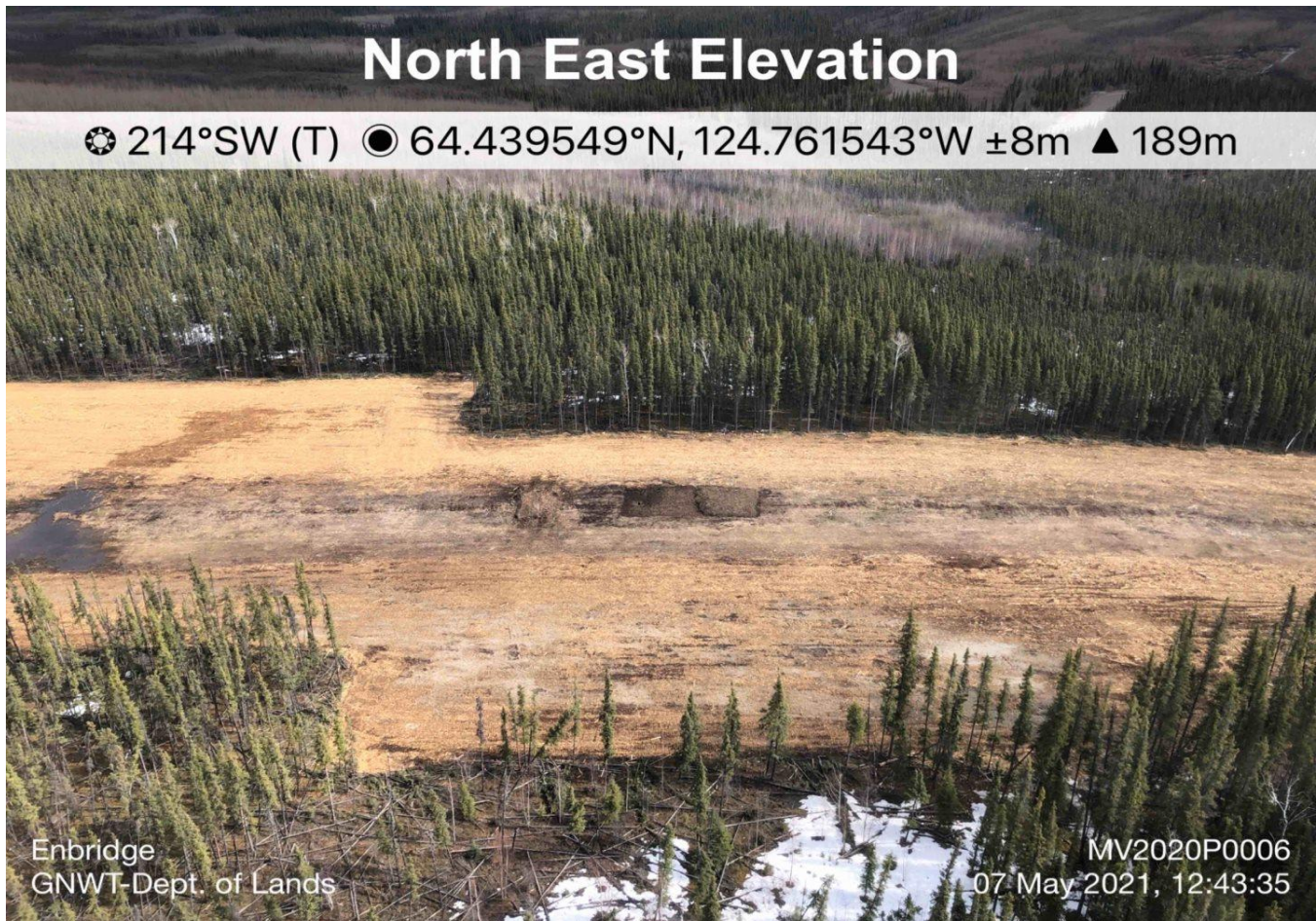

Figure 4

Natural slump of embankment on Little Smith Creek





ENVIRONMENTAL INSPECTION REPORT

Figure 5

KP 158 Line replacement HDD Exit point near Little Smith Creek

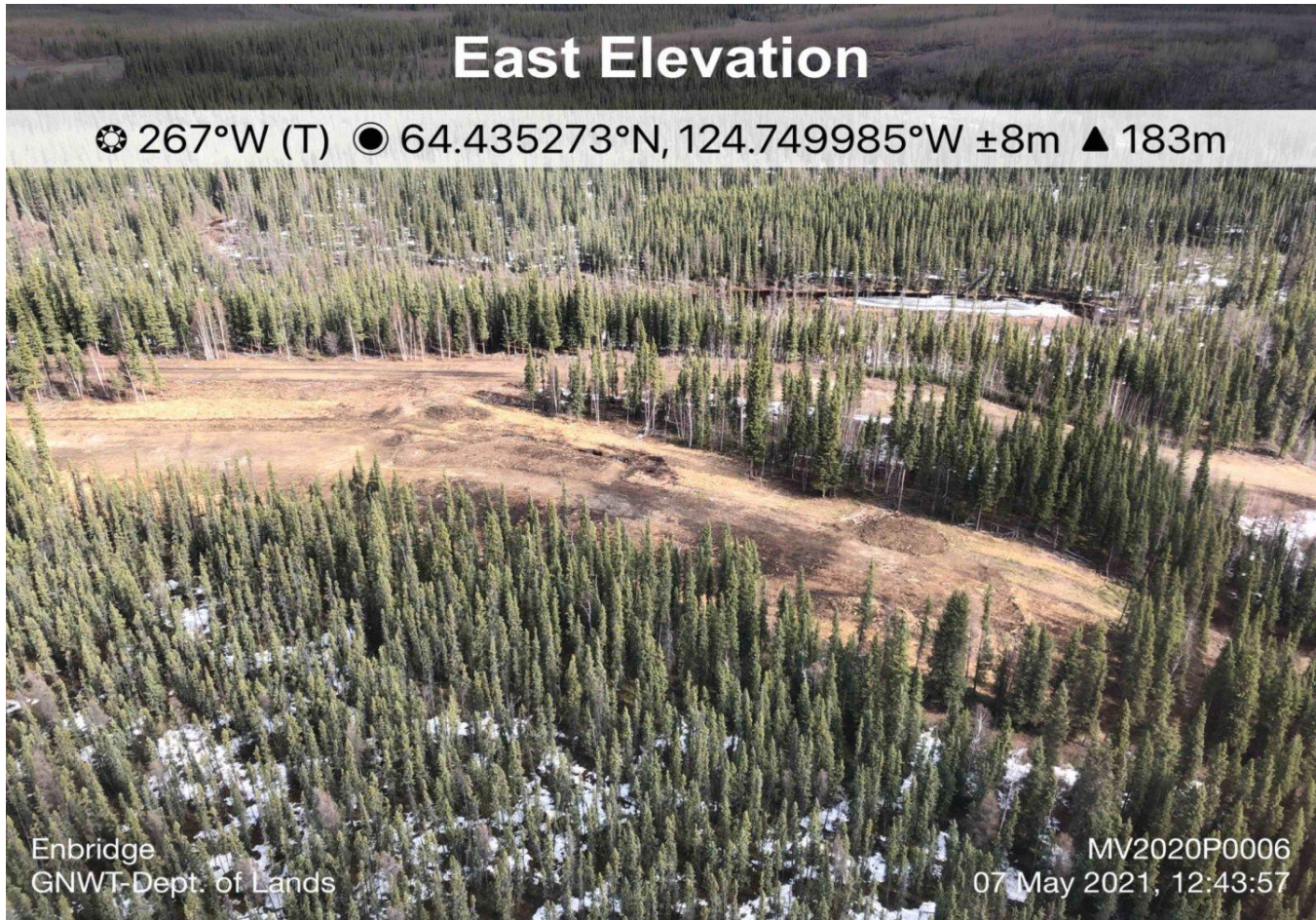



ENVIRONMENTAL INSPECTION REPORT

Figure 6

KP 158 Line replacement near Little Smith Creek





ENVIRONMENTAL INSPECTION REPORT

Figure 7

KP 160 Airstrip and Camp location

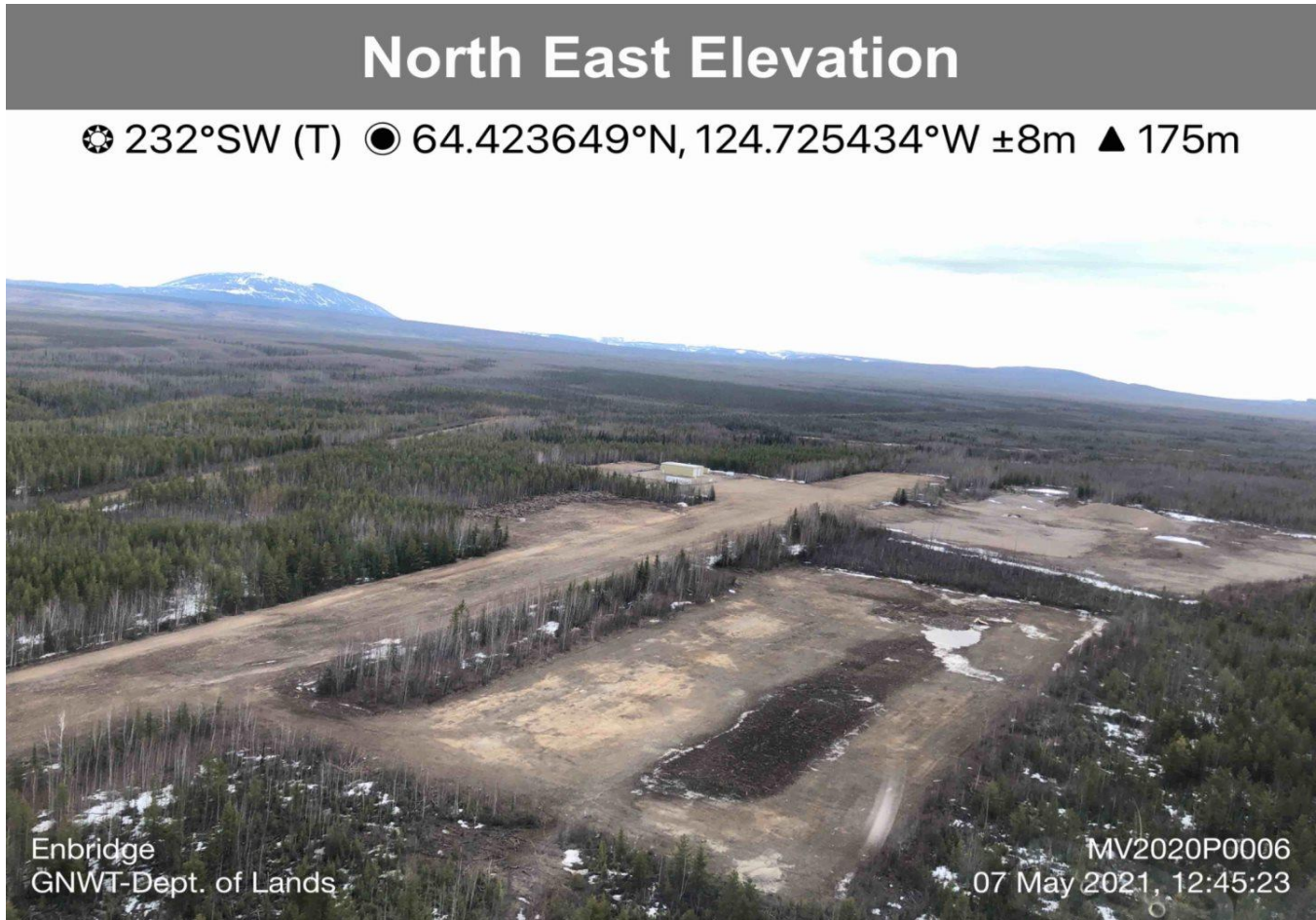



ENVIRONMENTAL INSPECTION REPORT

Figure 8

KP 160 Airstrip

